VISIT…

LANZAROTE Caliente.COM

His Latest Flame
(Marie's the Name)

Words & Music by
Doc Pomus & Mort Shuman

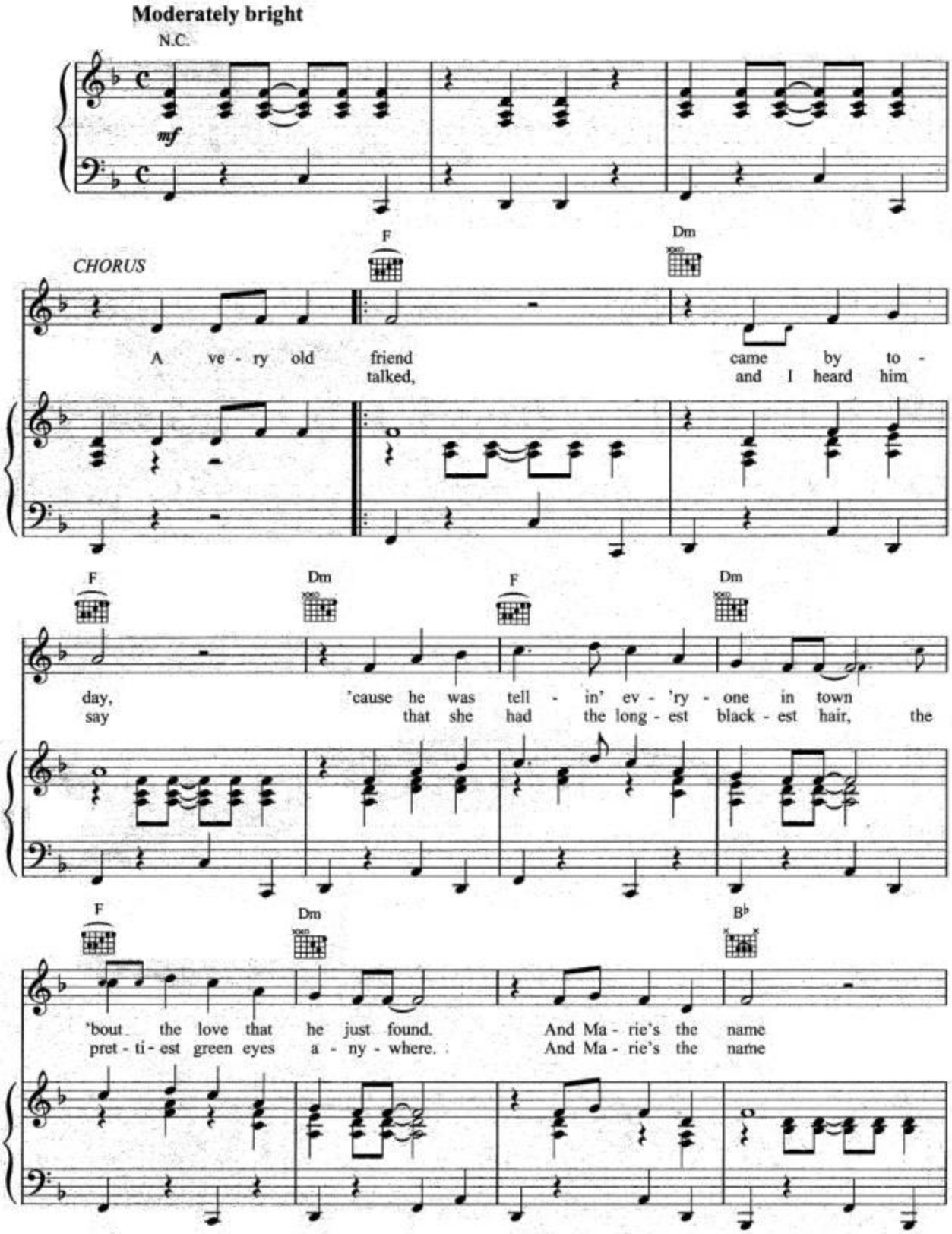

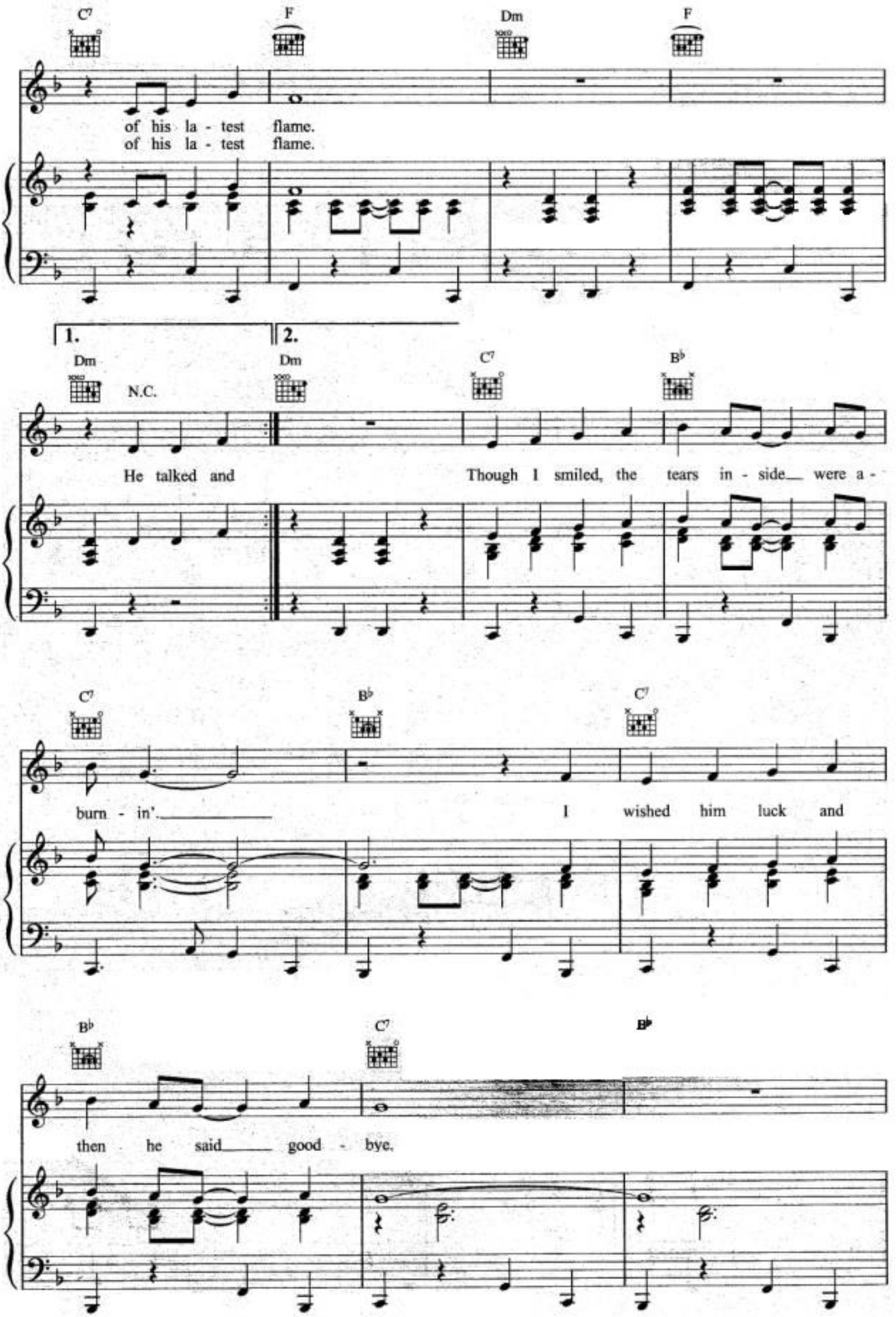
C7
F
Dm
F
of his la - test flame.
of his la - test flame.
1.
2.
Dm
N.C.
Dm
C7
B♭
He talked and
Though I smiled, the tears in - side were a -
C7
B♭
C7
burn - in'.
I wished him luck and
B♭
C7
B♭
then he said good - bye.

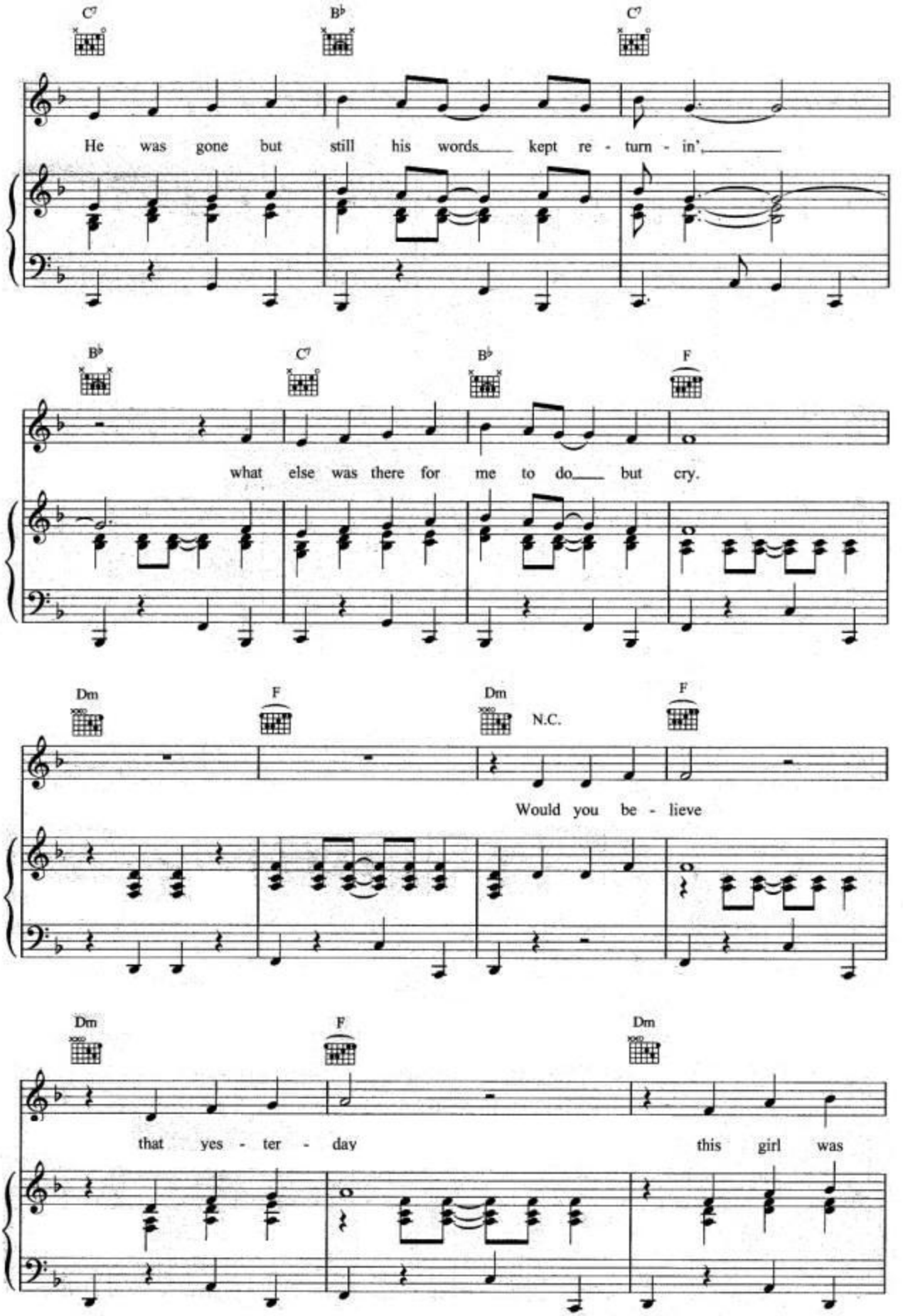
C7
B♭
C7
He was gone but still his words kept re - turn - in',
B♭
C7
B♭
F
what else was there for me to do but cry.
Dm
F
Dm
N.C.
F
Would you be - lieve
Dm
F
Dm
that yes - ter - day this girl was

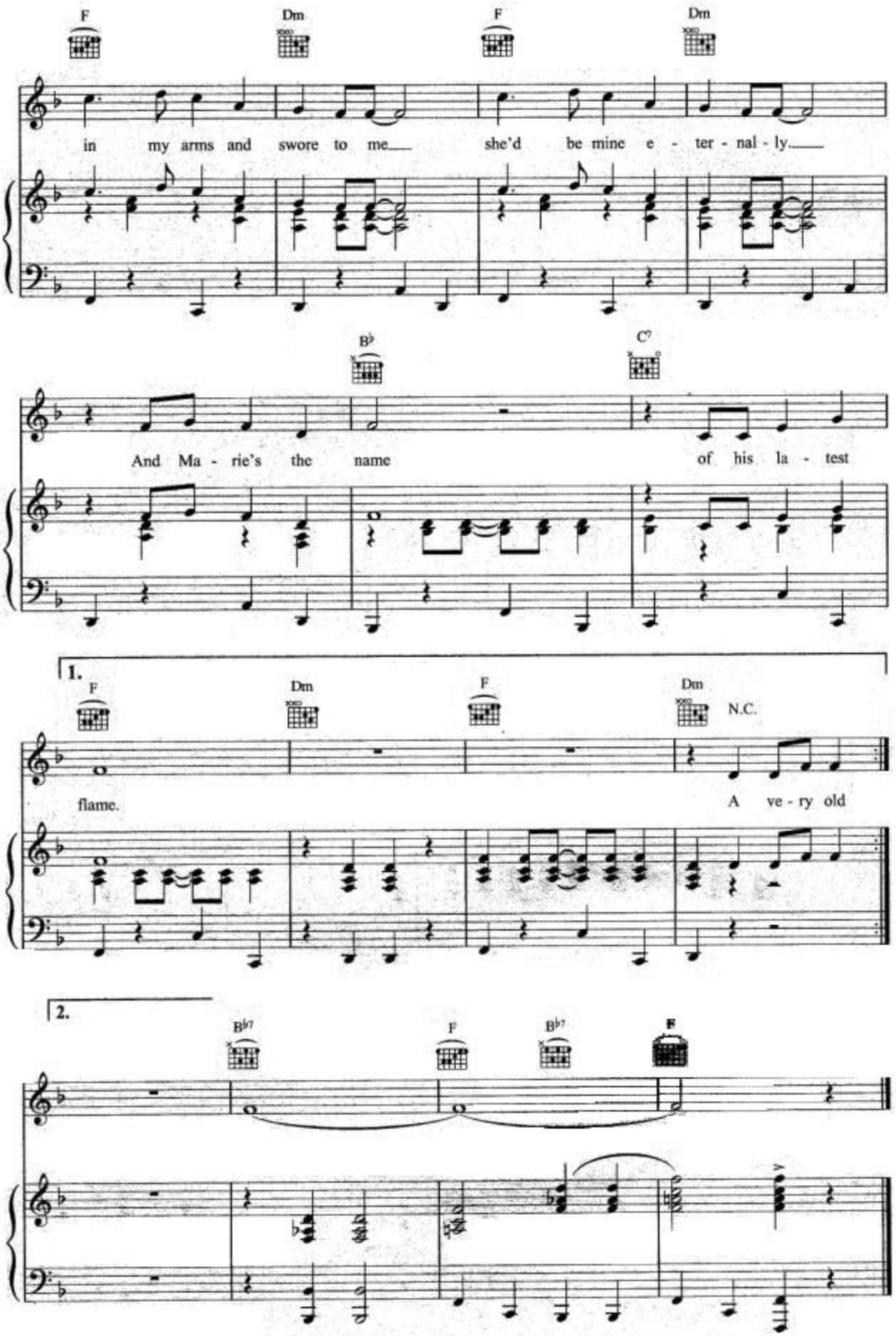
F
Dm
F
Dm
in my arms and swore to me she'd be mine e - ter - nal - ly.
B♭
C7
And Ma - rie's the name of his la - test
1.
F
Dm
F
Dm
N.C.
flame.
A ve - ry old
2.
B♭7
F
B♭7
F